

BT-NG-020621-545-0007

# Bramford to Twinstead Reinforcement

Volume 2: Plans and Drawings

Document 2.3: Land Plans

Final Issue A  
April 2023

Planning Inspectorate reference: EN020002

Infrastructure Planning (Applications: Prescribed Forms and Procedure) Regulations 2009 Regulation 5(2)(i)(i)-(iii)

nationalgrid





**Page intentionally blank**





Legend

- Order limits
- Local Authority Boundary

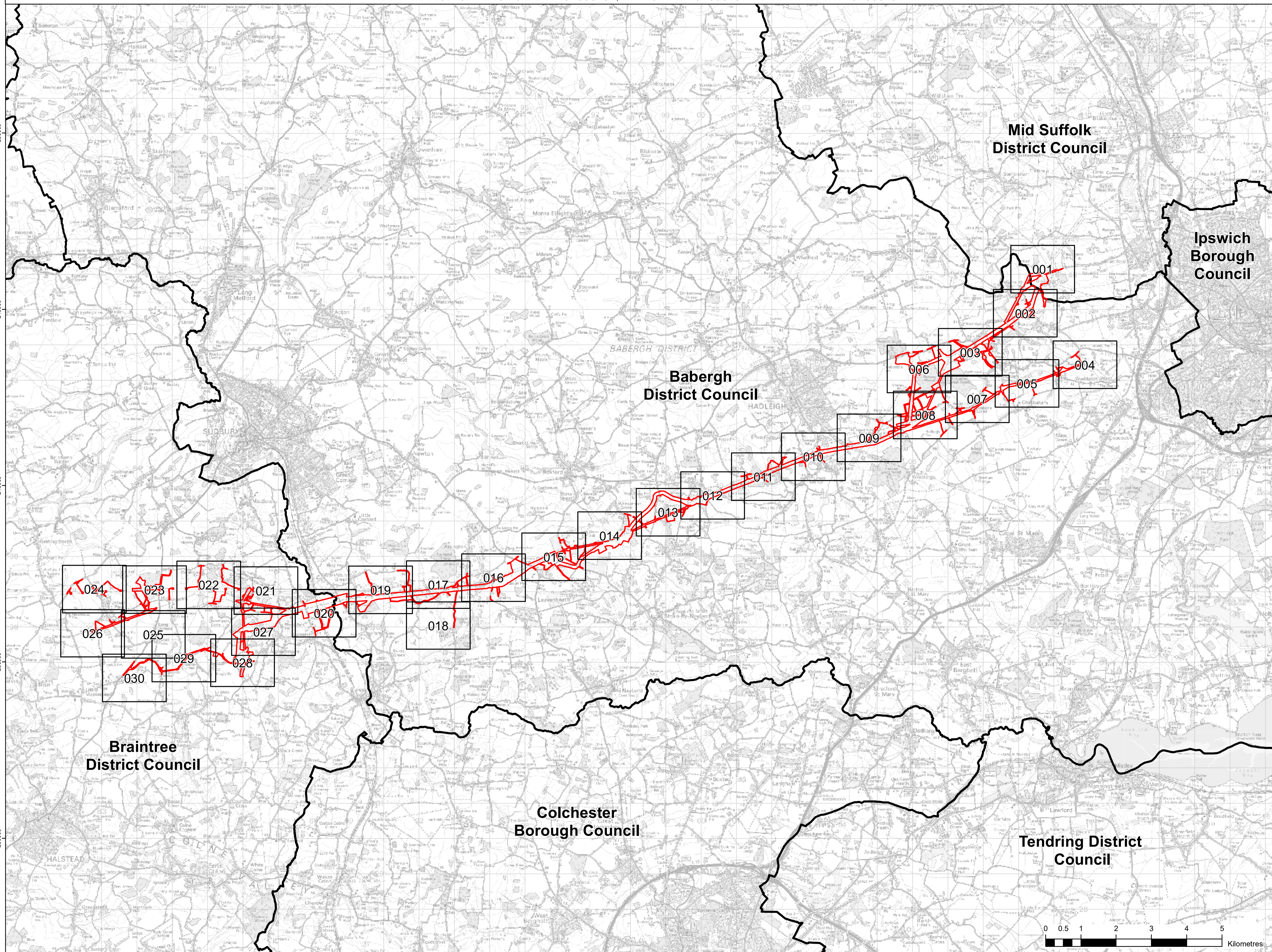

Reference should be made to Document 2.1 Guide to the Plans which provides further information on what the plans show.

NG Investment No. 21847

| ISSUE | DATE       | REMARKS                   | DRAWN | CHKD | APPD |
|-------|------------|---------------------------|-------|------|------|
| A     | 28/03/2023 | Rev A for DCO application | BS    | HB   | OF   |

PROJECT: Bramford to Twinstead Reinforcement

**nationalgrid**

TITLE: Document 2.3 Land Plans

CIRCUIT / SITE: Bramford – Pelham & Bramford – Braintree – Bulls Lodge GIS

ORIGINATOR DRAWING NO. A1/LP/21847/0 A1

NG DRAWING No. BT-NG-020621-645-0007 SHEET NO. 1 NO. OF SHEETS 1 ISSUE: A

SCALE: 1:50,000

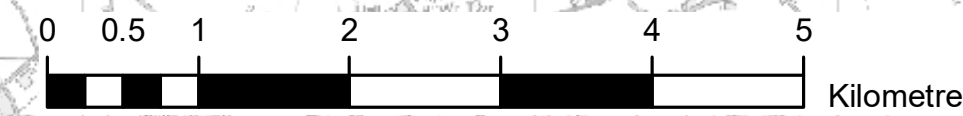























THE NATIONAL GRID (BRAMFORD TO TWINSTEAD REINFORCEMENT) ORDER  
 PINS APPLICATION NUMBER: EN020002  
 LAND PLANS  
 REGULATION 5(2)(i)(i)-(iii)  
 6 OF 30  
 IN THE DISTRICT OF BABERGH DISTRICT COUNCIL



Application Document 2.3

Reproduced from Ordnance Survey maps by permission of Ordnance Survey on behalf of the controller of His Majesty's Stationery Office. © Crown Copyright Ordnance Survey, Licence no. 0100059731

Legend

- Order limits
- Local authority boundary
- Class 1 - Compulsory acquisition of land
- Class 2 - Compulsory acquisition of rights - Overhead line
- Class 3 - Compulsory acquisition of rights - Underground cable
- Class 4 - Compulsory acquisition of rights of access
- Class 5 - Compulsory acquisition of rights for biodiversity net gain (BNG)
- Class 5 - Compulsory acquisition of rights for biodiversity net gain (BNG) overlaid on other class
- Class 6 - Temporary use for Construction, Maintenance, Mitigation and Dismantling of Redundant Infrastructure
- Class 7 - Temporary Use for Access
- Class 8 - Land that is not subject to powers of acquisition nor temporary use

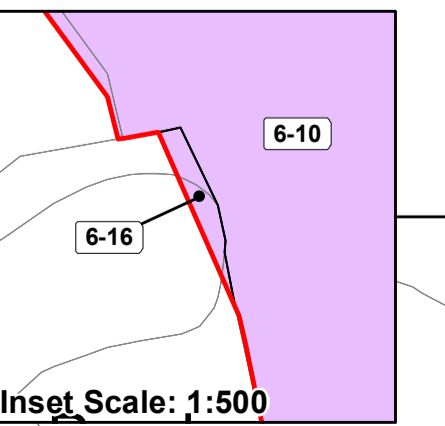
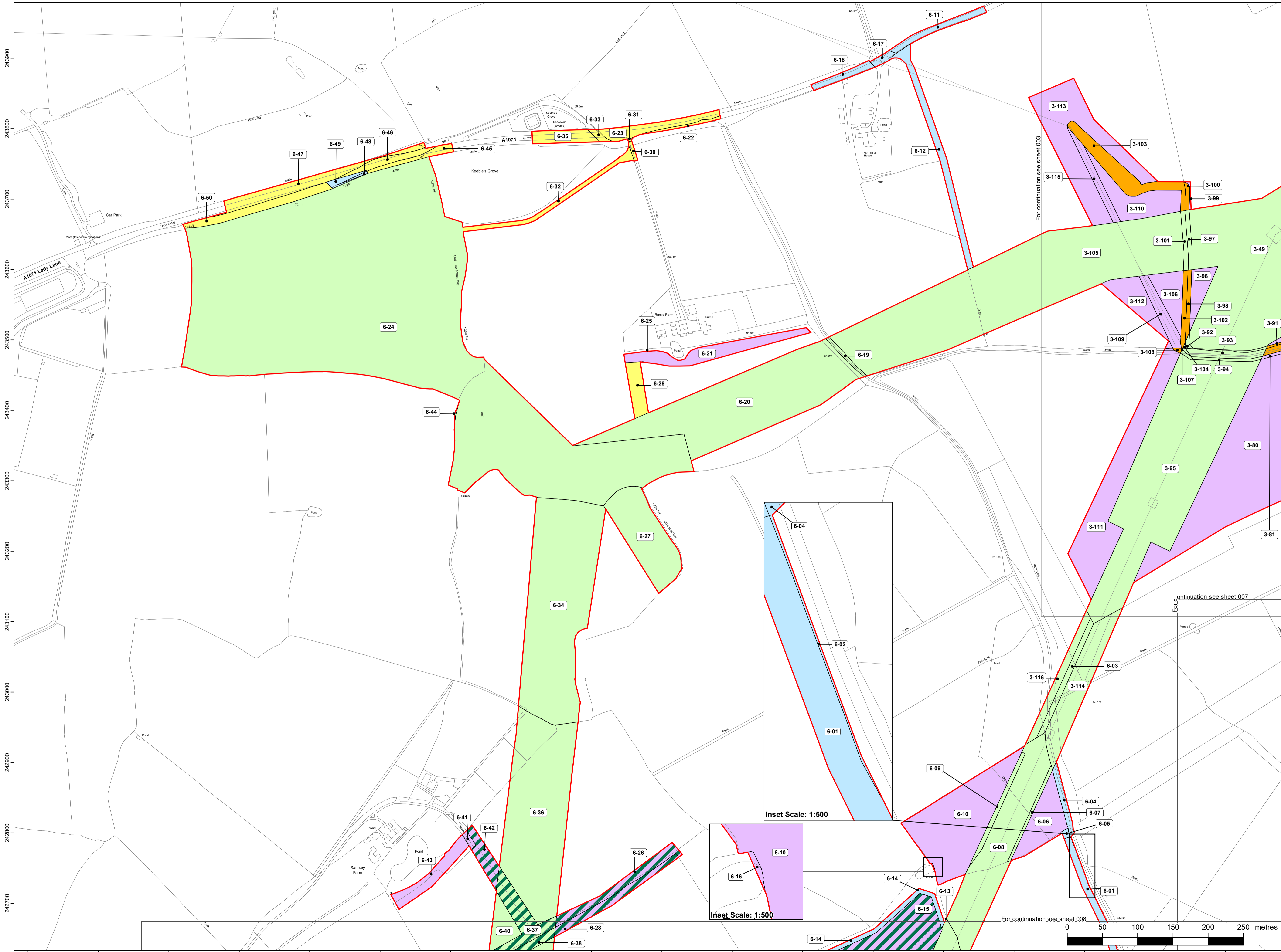

For continuation see sheet 003

For continuation see sheet 007

For continuation see sheet 008

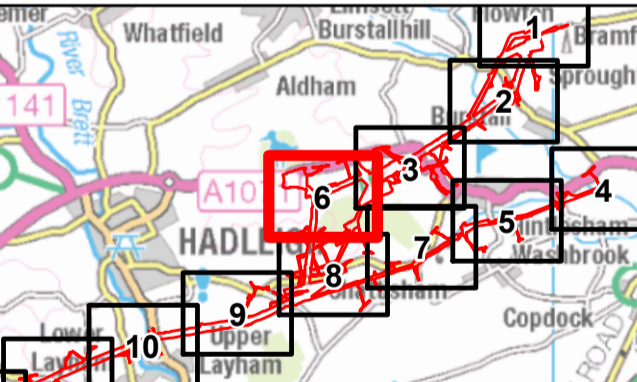

Reference should be made to Document 2.1 Guide to the Plans which provides further information on what the plans show.

|  |            |                           |       |      |      |
|--|------------|---------------------------|-------|------|------|
| NG Investment No. 21847                      |            |                           |       |      |      |
|  |            |                           |       |      |      |
|  |            |                           |       |      |      |
|  |            |                           |       |      |      |
| A  | 28/03/2023 | Rev A for DCO application | BS    | HB   | OP   |
| ISSUE  | DATE       | REMARKS                   | DRAWN | CHKD | APPD |
| PROJECT: Bramford to Twinstead Reinforcement |            |                           |       |      |      |

**nationalgrid**

TITLE: Document 2.3 Land Plans

|  |              |                  |
|--|--------------|------------------|
| CIRCUIT / SITE: Bramford – Pelham & Bramford – Braintree – Bulls Lodge |              | GIS              |
| ORIGINATOR DRAWING NO. A1/LP/21847/006                                 |              | A1               |
| NG DRAWING No. BT-NG-020621-545-0007                                   | SHEET NO. 06 | NO. OF SHEETS 30 |
| SCALE: 1:2,500   | ISSUE: A     |                  |

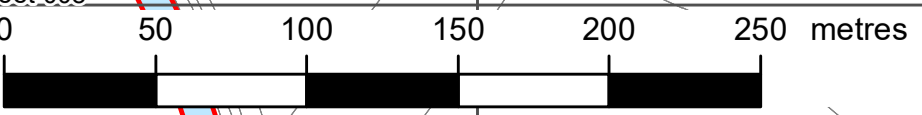





Reproduced from Ordnance Survey maps by permission of Ordnance Survey on behalf of the controller of His Majesty's Stationery Office. © Crown Copyright Ordnance Survey, Licence no. 0100059731

**Legend**

- Order limits
- Local authority boundary
- Class 1 - Compulsory acquisition of land
- Class 2 - Compulsory acquisition of rights - Overhead line
- Class 3 - Compulsory acquisition of rights - Underground cable
- Class 4 - Compulsory acquisition of rights of access
- Class 5 - Compulsory acquisition of rights for biodiversity net gain (BNG)
- Class 5 - Compulsory acquisition of rights for biodiversity net gain (BNG) overlaid on other class
- Class 6 - Temporary use for Construction, Maintenance, Mitigation and Dismantling of Redundant Infrastructure
- Class 7 - Temporary Use for Access
- Class 8 - Land that is not subject to powers of acquisition nor temporary use

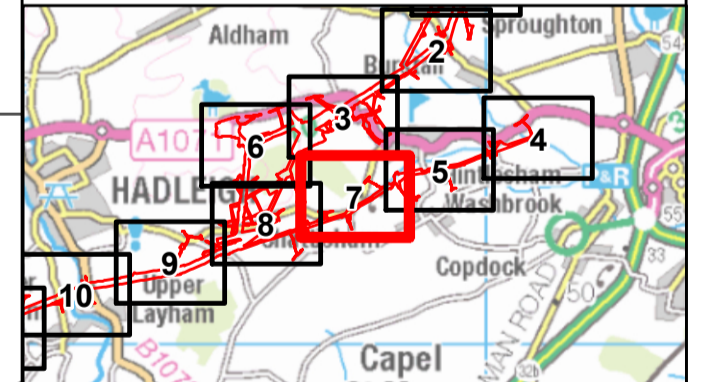
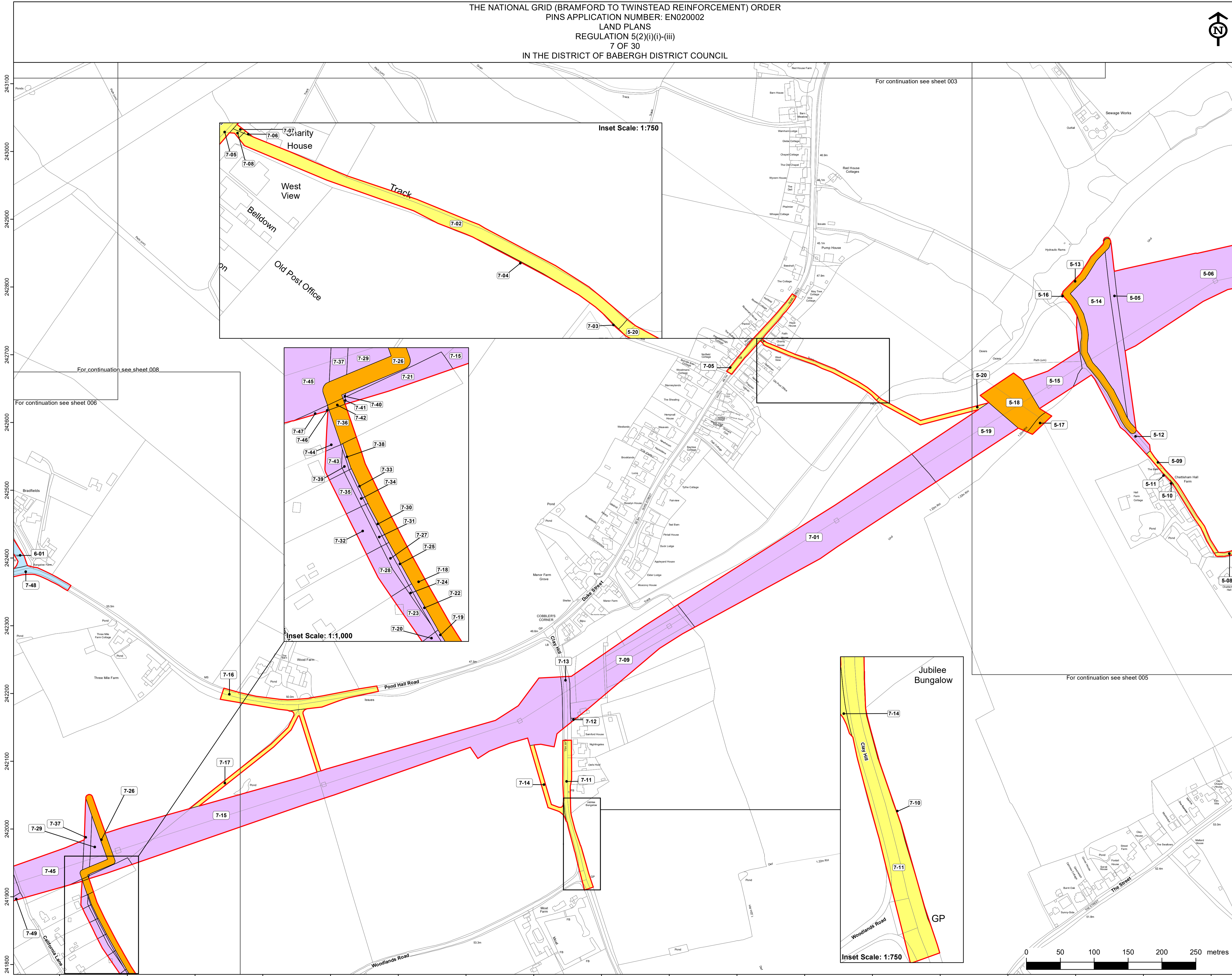

Reference should be made to Document 2.1 Guide to the Plans which provides further information on what the plans show.

|   |                     |                           |                 |
|---|---------------------|---------------------------|-----------------|
| NG Investment No. 21847   |                     |                           |                 |
|   |                     |                           |                 |
| A   | 28/03/2023          | Rev A for DCO application | BS HB OF        |
| ISSUE   | DATE                | REMARKS                   | DRAWN/CHKD/APPD |
| PROJECT: <b>Bramford to Twinstead Reinforcement</b>                               |                     |                           |                 |
| <b>nationalgrid</b>   |                     |                           |                 |
| TITLE: <b>Document 2.3 Land Plans</b>   |                     |                           |                 |
| CIRCUIT / SITE: <b>Bramford – Pelham &amp; Bramford – Braintree – Bulls Lodge</b> |                     |                           | GIS             |
| ORIGINATOR DRAWING NO. <b>A1/LP/21847/007</b>                                     |                     |                           | A1              |
| NG DRAWING No. <b>BT-NG-020621-545-0007</b>                                       | SHEET NO. <b>07</b> | NO. OF SHEETS <b>30</b>   | ISSUE: <b>A</b> |
| SCALE: 1:2,500  |                     |                           |                 |

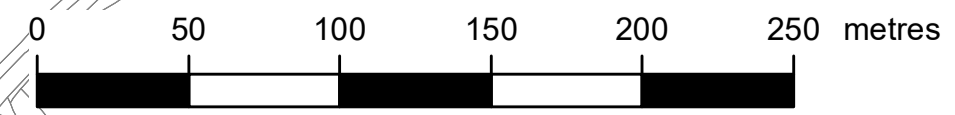



THE NATIONAL GRID (BRAMFORD TO TWINSTEAD REINFORCEMENT) ORDER  
 PINS APPLICATION NUMBER: EN020002  
 LAND PLANS  
 REGULATION 5(2)(i)(i)-(iii)  
 8 OF 30  
 IN THE DISTRICT OF BABERGH DISTRICT COUNCIL



Application Document 2.3

Reproduced from Ordnance Survey maps by permission of Ordnance Survey on behalf of the controller of His Majesty's Stationery Office. © Crown Copyright Ordnance Survey, Licence no. 0100059731

Legend

- Order limits
- Local authority boundary
- Class 1 - Compulsory acquisition of land
- Class 2 - Compulsory acquisition of rights - Overhead line
- Class 3 - Compulsory acquisition of rights - Underground cable
- Class 4 - Compulsory acquisition of rights of access
- Class 5 - Compulsory acquisition of rights for biodiversity net gain (BNG)
- Class 5 - Compulsory acquisition of rights for biodiversity net gain (BNG) overlaid on other class
- Class 6 - Temporary use for Construction, Maintenance, Mitigation and Dismantling of Redundant Infrastructure
- Class 7 - Temporary Use for Access
- Class 8 - Land that is not subject to powers of acquisition nor temporary use

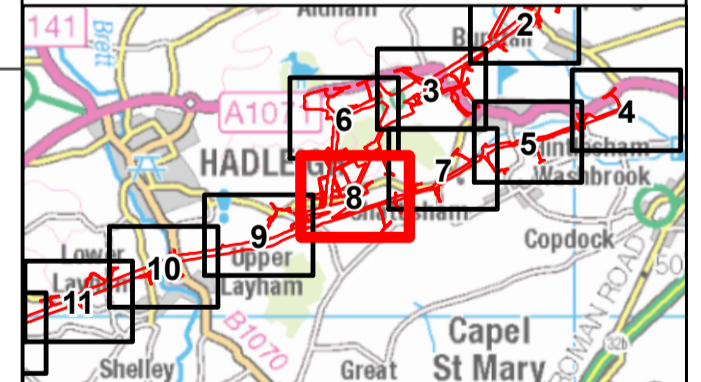
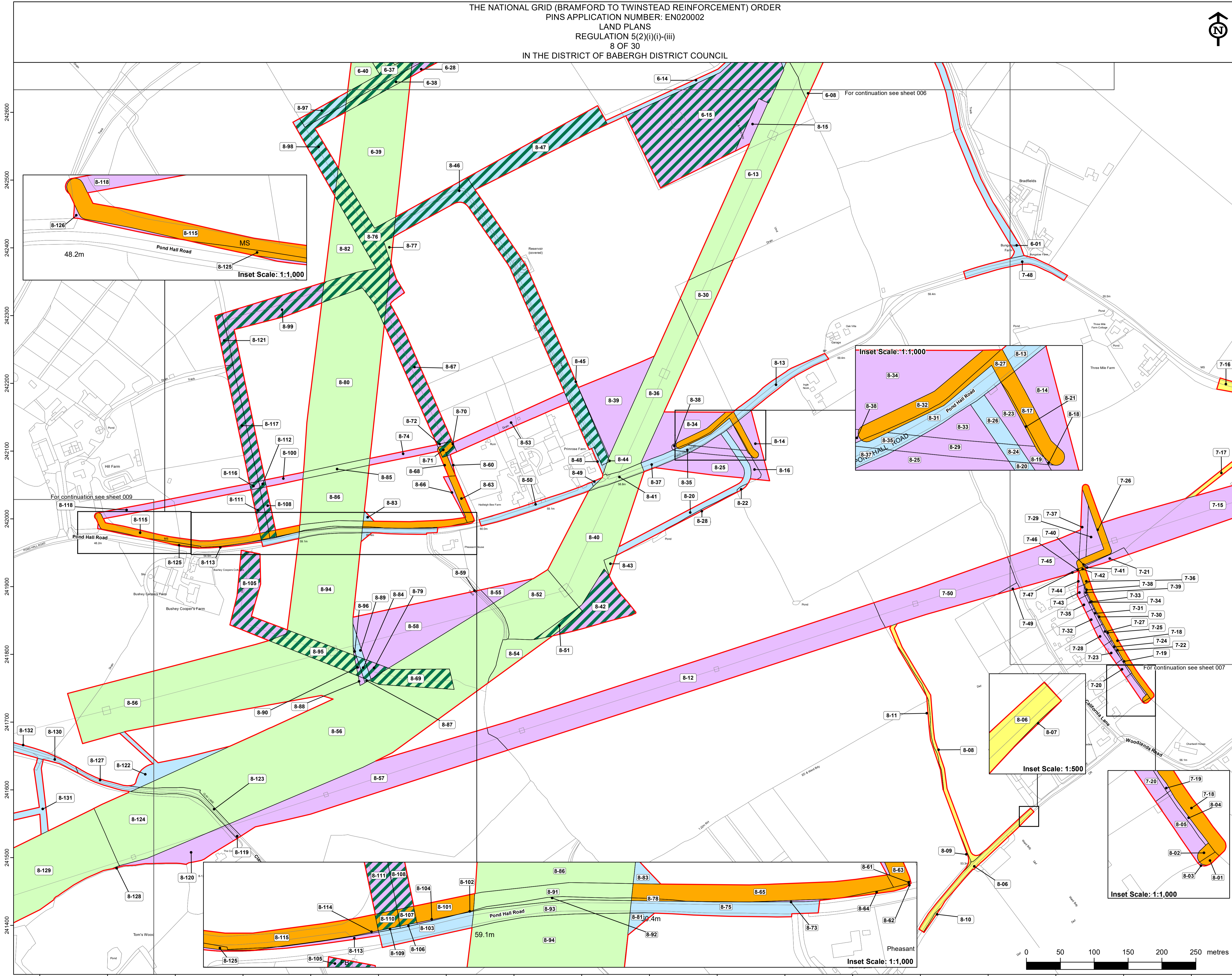































THE NATIONAL GRID (BRAMFORD TO TWINSTEAD REINFORCEMENT) ORDER  
 PINS APPLICATION NUMBER: EN020002  
 LAND PLANS  
 REGULATION 5(2)(i)-(iii)  
 16 OF 30  
 IN THE DISTRICT OF BABERGH DISTRICT COUNCIL



Application Document 2.3

Reproduced from Ordnance Survey maps by permission of Ordnance Survey on behalf of the controller of His Majesty's Stationery Office. © Crown Copyright Ordnance Survey, Licence no. 0100059731

Legend

- Order limits
- Local authority boundary
- Class 1 - Compulsory acquisition of land
- Class 2 - Compulsory acquisition of rights - Overhead line
- Class 3 - Compulsory acquisition of rights - Underground cable
- Class 4 - Compulsory acquisition of rights of access
- Class 5 - Compulsory acquisition of rights for biodiversity net gain (BNG)
- Class 5 - Compulsory acquisition of rights for biodiversity net gain (BNG) overlaid on to other class
- Class 6 - Temporary use for Construction, Maintenance, Mitigation and Dismantling of Redundant Infrastructure
- Class 7 - Temporary Use for Access
- Class 8 - Land that is not subject to powers of acquisition nor temporary use

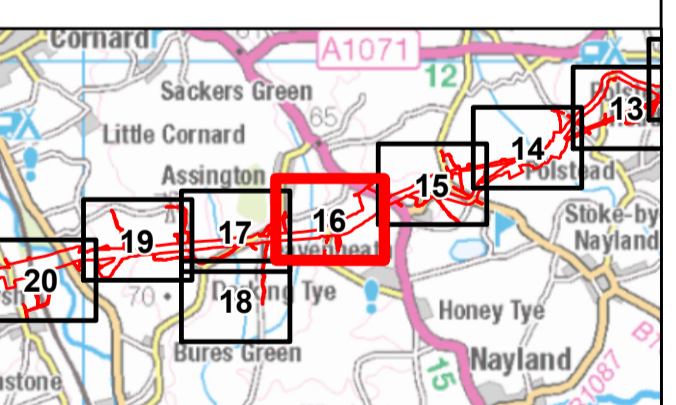
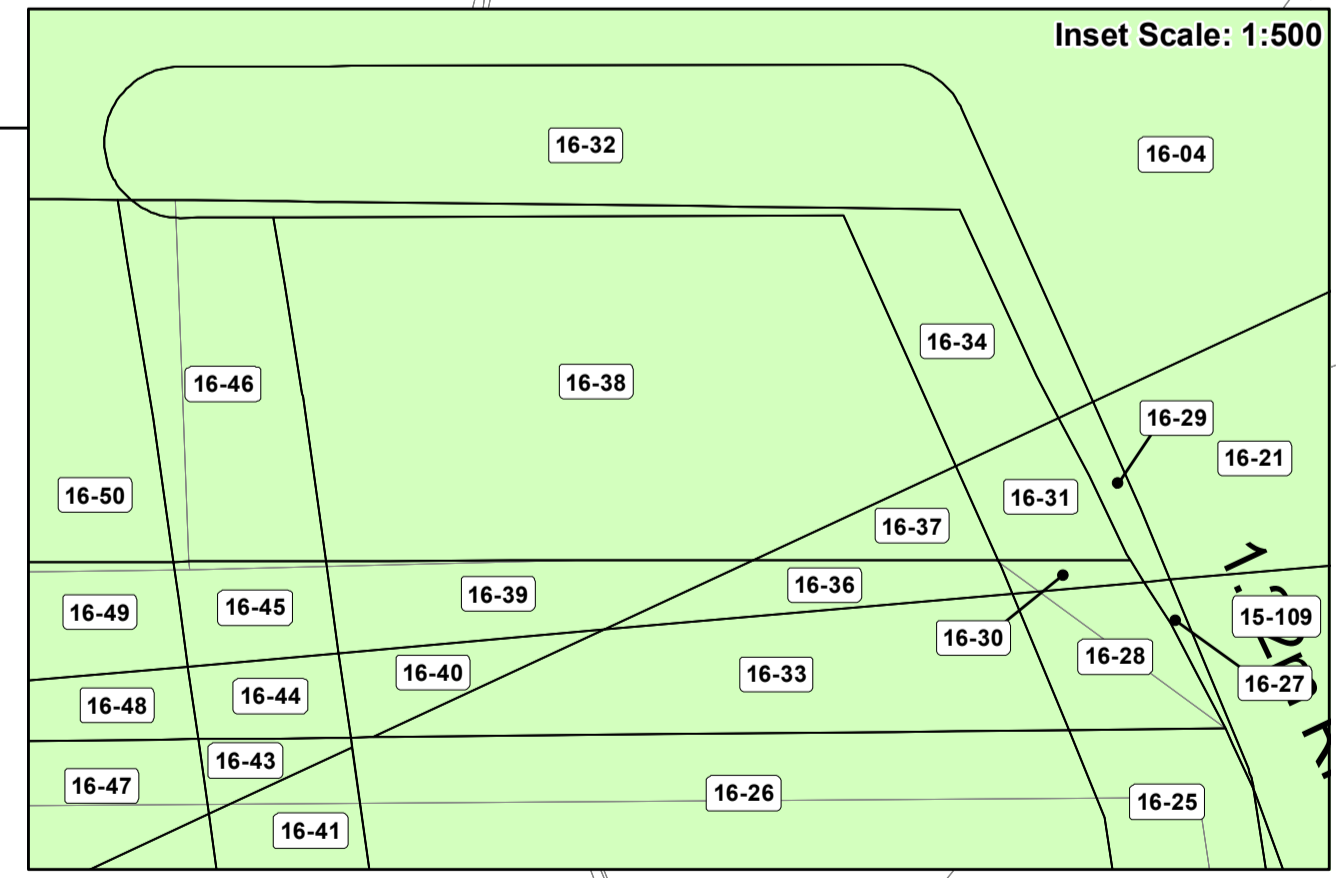
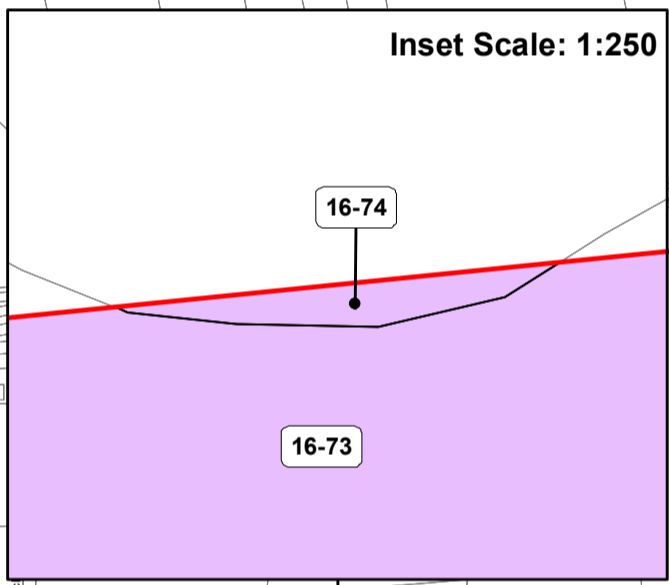
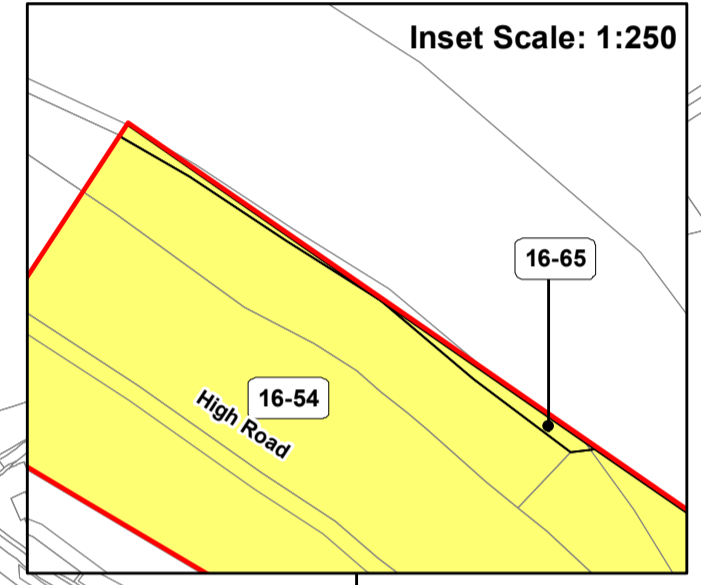
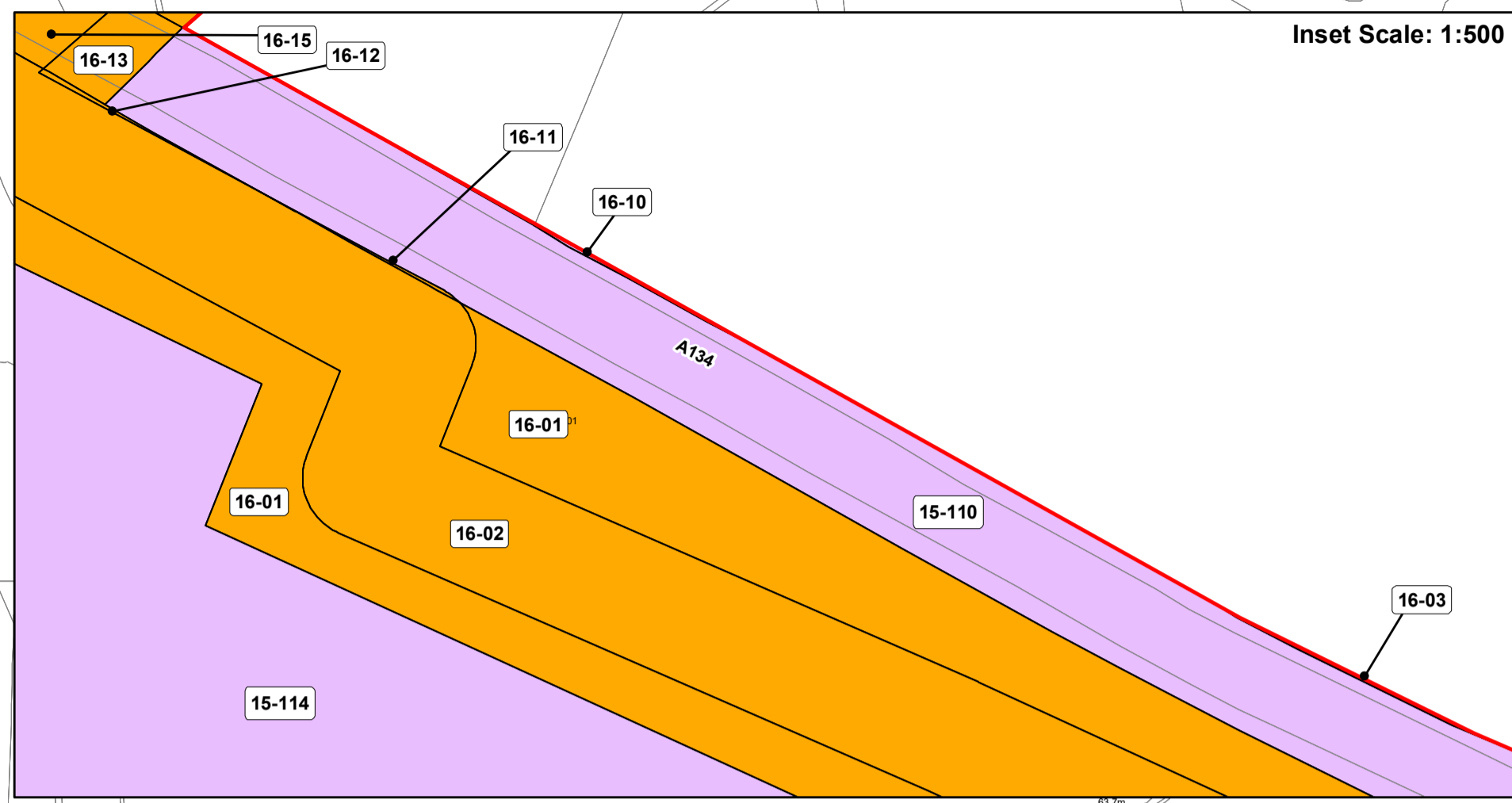
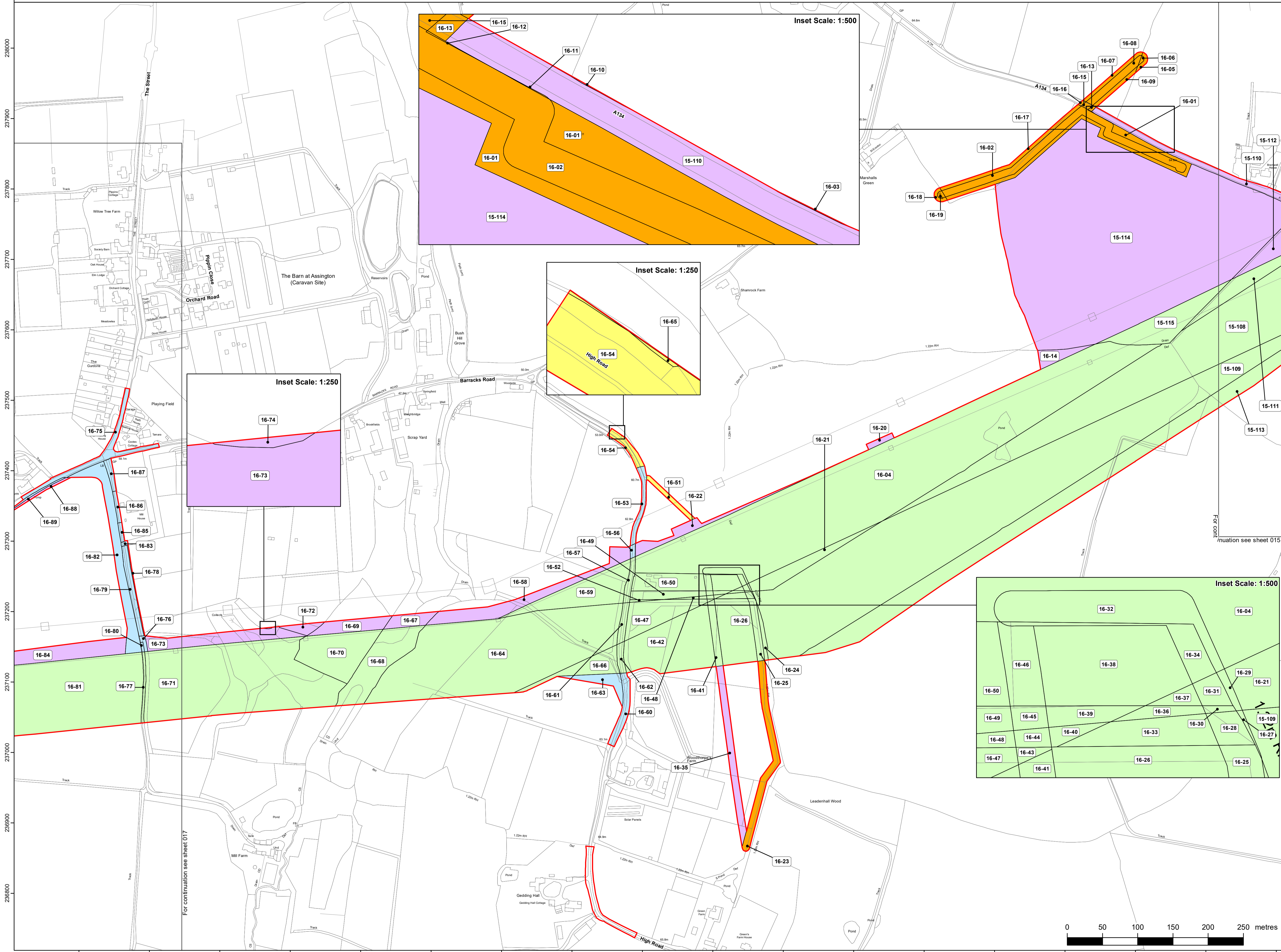

Reference should be made to Document 2.1 Guide to the Plans which provides further information on what the plans show.

|                         |  |  |  |
|-------------------------|--|--|--|
| NG Investment No. 21847 |  |  |  |
|                         |  |  |  |
|                         |  |  |  |
|                         |  |  |  |

|       |            |                           |       |      |      |
|-------|------------|---------------------------|-------|------|------|
| A     | 26/03/2023 | Rev A for DCO application | BS    | HB   | OF   |
| ISSUE | DATE       | REMARKS                   | DRAWN | CHKD | APPD |

PROJECT: **Bramford to Twinstead Reinforcement**

**nationalgrid**

TITLE: **Document 2.3 Land Plans**

CIRCUIT / SITE: **Bramford - Pelham & Bramford - Braintree - Bulls Lodge** GIS

ORIGINATOR DRAWING NO. **A1/LP/21847/016** A1

NG DRAWING No. **BT-NG-020621-545-0007** SHEET NO. **16** NO. OF SHEETS **30** ISSUE: **A**

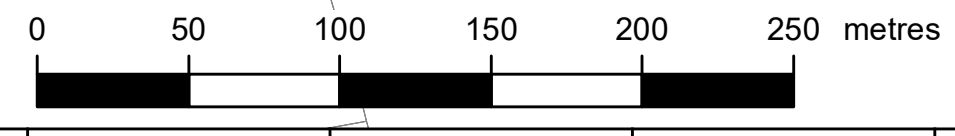

For continuation see sheet 017

Continuation see sheet 015



























































National Grid plc  
National Grid House,  
Warwick Technology Park,  
Gallows Hill, Warwick.  
CV34 6DA United Kingdom

Registered in England and Wales  
No. 4031152  
[nationalgrid.com](http://nationalgrid.com)